

STATO ASSENTITO
Planimetrie e Distanze

TAVOLA A 02	PROPRIETÀ Medlex s.r.l.	PROGETTISTI ARCH. MARCO MASCARETTI ARCH. NATASCIA MARINUCCI
	SCALA 1:100 1:200	DATA 19 Giugno 2017

MM architetti
via Belli 20
63074 San Benedetto Tronto (AP)
info@mmarchitetti.com

CALCOLO VOLUME STATO DI FATTO

PIANO TERRA
 10,9x3,0=32,7 mq x 4,30=140,61 mc
 11,25x12,35=138,94 mq x 4,30=597,442 mc
 13,4x6,3=84,42 mq x 4,30=363,006 mc
 3,45x7,15=24,66 mq x 4,30=106,038 mc
 4,75x8,15=38,71 mq x 4,30=166,533 mc
 9,95x6,6=65,67 mq x 4,30=282,381 mc
 3,95x7,7=30,41 mq x 2,35=71,464 mc
 2,65x3,20=8,41 mq x 2,00=16,82 mc
 0,95x1,40=1,33 mq x (1,20+1,40)=1,73 mc
 3,00x1,6=4,8 mq x 4,30=20,16 mc
 Tot mc =1784,68mc

PIANO PRIMO
 A 12,35x14,25=175,98 mq x3,8=668,73 mc
 Tot mc 668,73 mc

PIANO SECONDO
 11,25x12,35=138,93 mq x3,75=520,98 mc
 3*10,9=32,7x3,75=122,62
 3,15*1,6=5,04x2,9=14,62
 Tot mc 658,22 mc

PIANO TERZO
 7,15*3,00=21,45 mq x 3,05=65,42 mc
 3,25*1,6=5,2 mq x (3,05+0,30)=11,60 mc
 12,35*11,25=138,94 mq x0,82=113,93 mc
 12,35*11,25=138,94 mq x1/3(2,00-0,82)=62,43 mc
 Tot mc 273,40 mc

VOLUME ESISTENTE
 1784,68+668,73+658,22+273,40=3385 mc

VOLUME REALIZZABILE
 3385 mc + 40% = 4739 mc

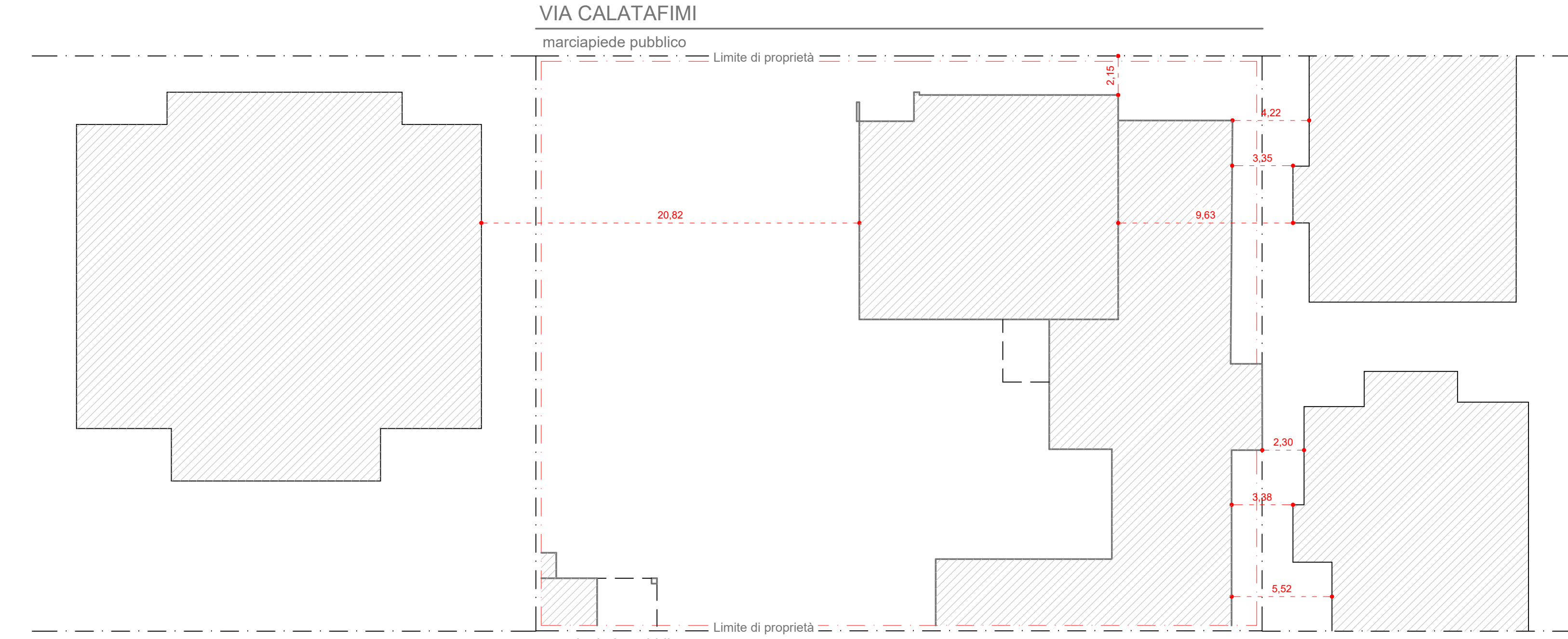
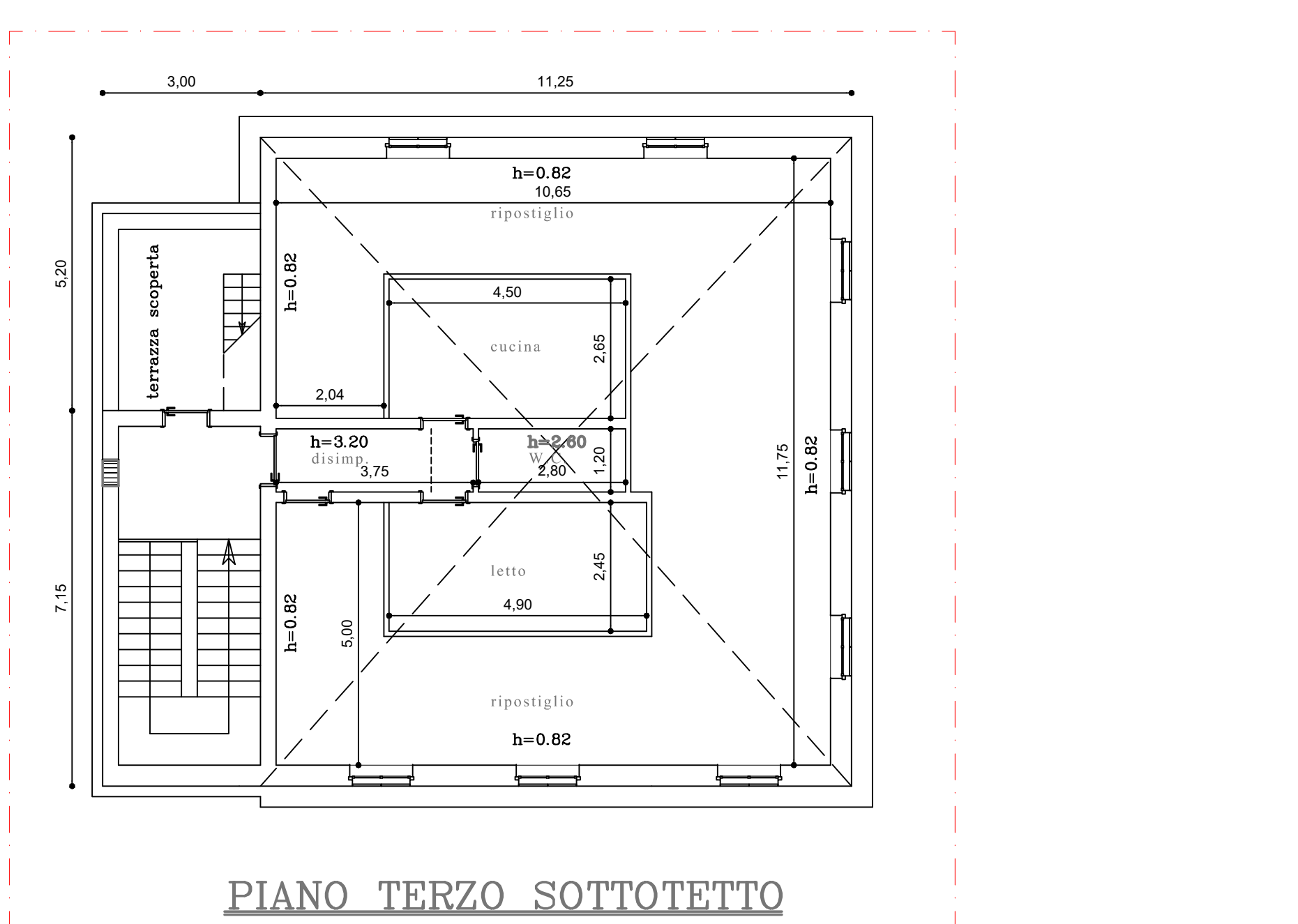
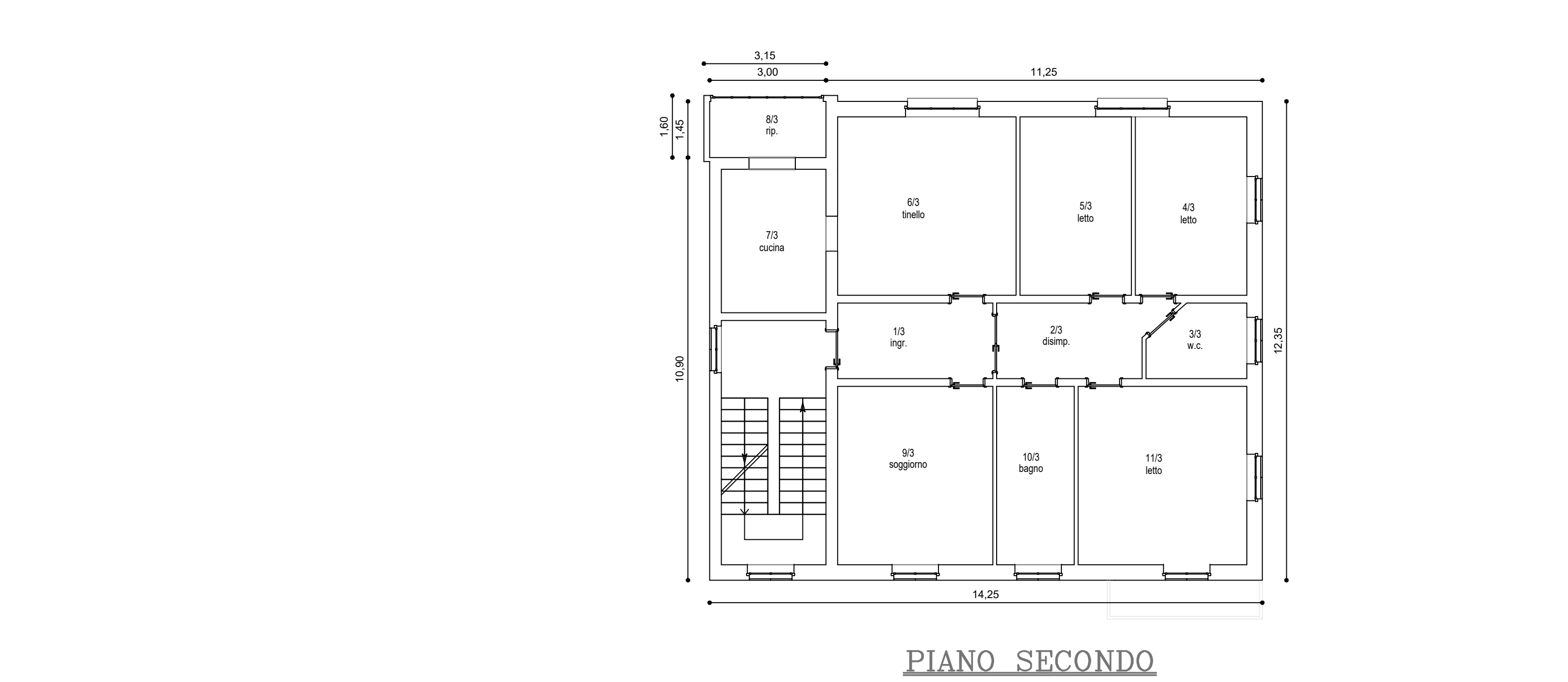
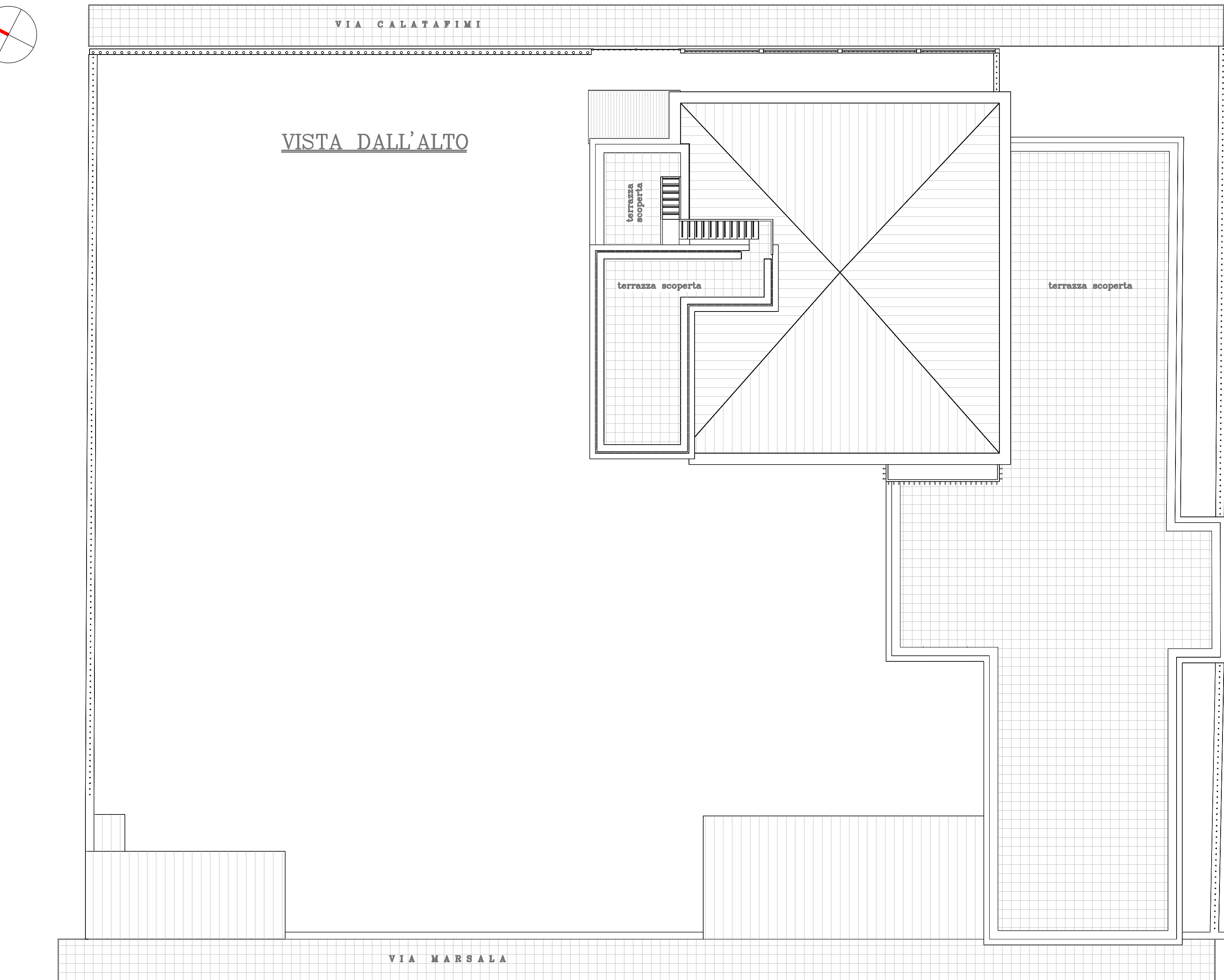
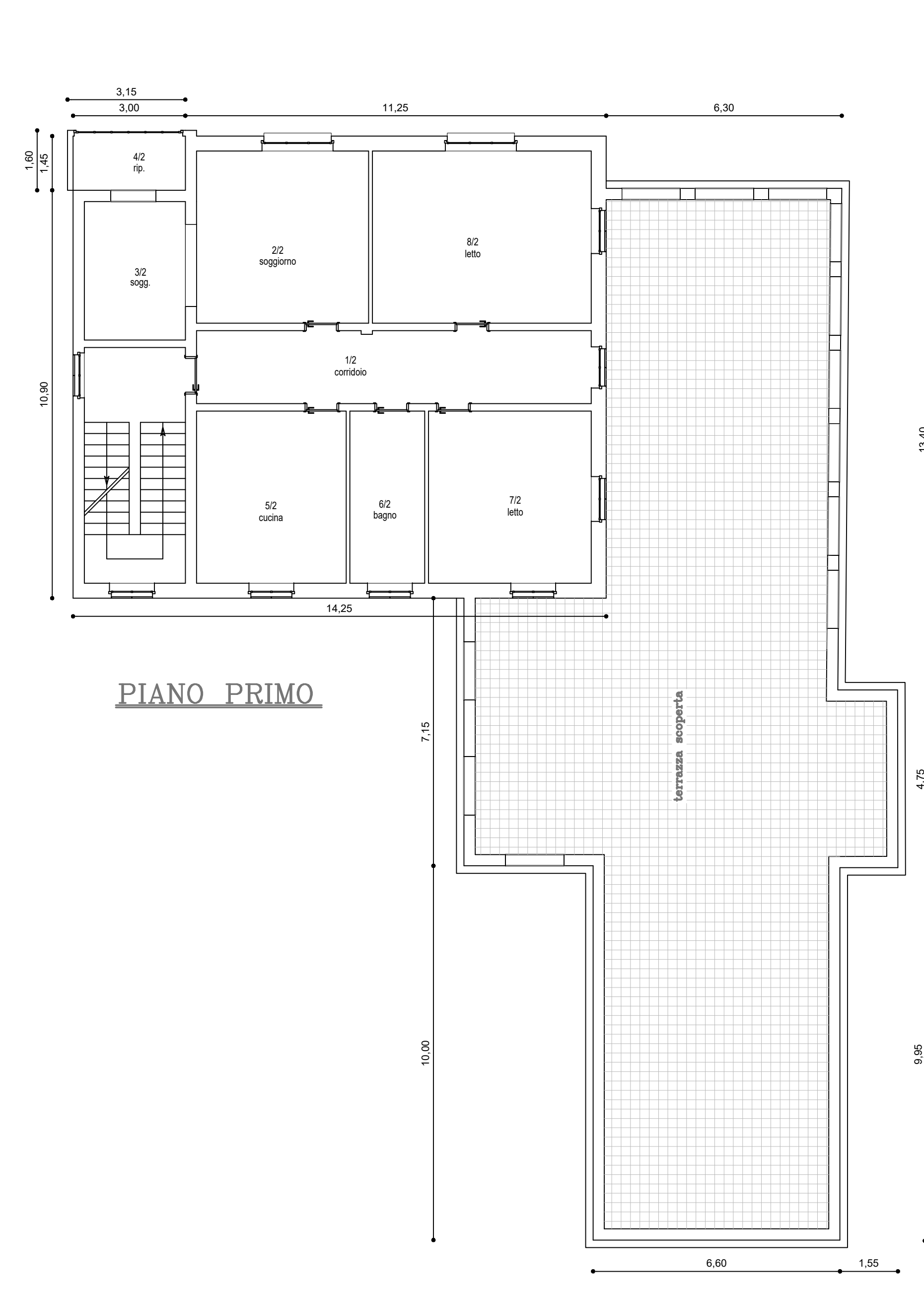
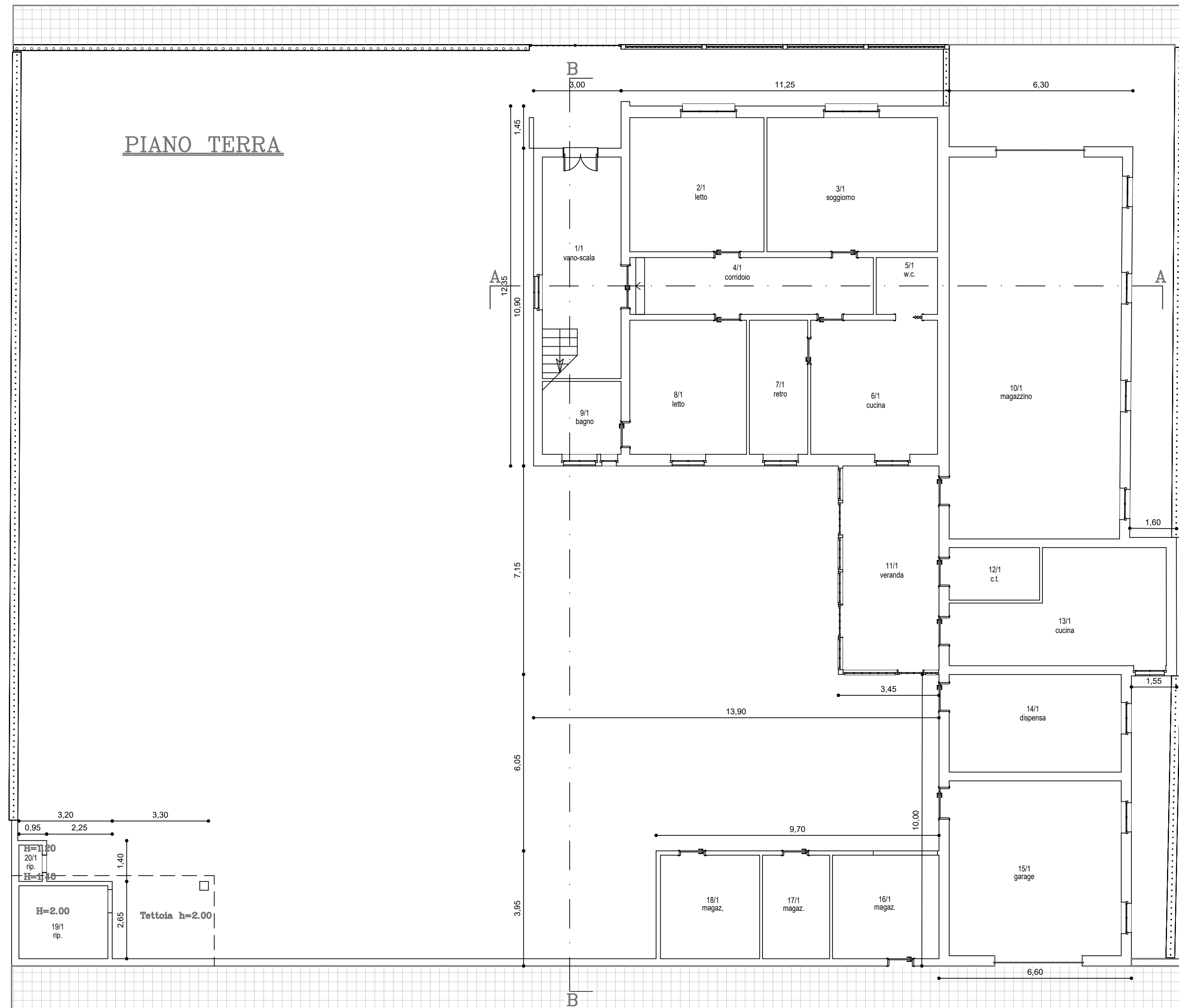

Permesso di Costruire in sanatoria n 325 del 4 Settembre 2007

DISTANZE STATO ATTUALE
scala 1:200

marciapiede pubblico
VIA MARSALA